

APRIL
23/24

SATURDAY, APRIL 23
5:30 P.M.
(CONTEMPORARY)

SUNDAY, APRIL 24
8:00, 9:30 AND 11:11 A.M.
(TRADITIONAL/BLENDED)

ST. ANDREW'S PRESBYTERIAN CHURCH

EASTER

2011



Highlights

WORSHIP | PREPARE | SERVE | LEAD

APRIL 2011

THE CONTENTS

2
WORSHIP

3-5
PREPARE

6
SERVE

7
LEAD

8
HELP AND ANSWERS
MONTH AT A GLANCE
ANNOUNCEMENTS

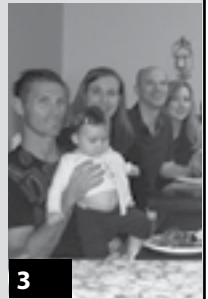

3



5



ST. ANDREW'S
PRESBYTERIAN CHURCH

WORSHIP

SATURDAY, APRIL 16
5:30 P.M.

SUNDAY, APRIL 17
8:00, 9:30 AND 11:11 A.M.

APRIL 16/17

ST. ANDREW'S PRESBYTERIAN CHURCH

PALM SUNDAY

THURSDAY, APRIL 21
7:30 P.M.

APRIL 21

ST. ANDREW'S PRESBYTERIAN CHURCH

SACRIFICE

MAUNDY THURSDAY

Easter Memorial Flowers
If you would like to contribute an Easter Lily in memory of a loved one, please fill out a form at the Front Office or Bookstore/Library. They will be a part of the decorations for our Easter weekend worship services. Make checks made payable to St. Andrew's Presbyterian Church in the amount of \$25.

Weekly Worship Service Times
Contemporary - Saturday, 5:30 p.m. and Sunday, 11:11 a.m.
Blended - Sunday, 9:30 a.m.
Classic - Sunday, 8:00 a.m.

music opportunities

QUESTIONS? CONTACT THE MUSIC OFFICE, 949.574.2228

The Combined Vanguard University Choirs and St. Andrew's Sanctuary Choir Spring Concert
April 10, 4:00 p.m., in the Sanctuary. More info at www.sapres.org/music or contact the Music office, 949.574.2228. Tickets are available online at www.standrewstickets.com.

Second Friday Frenzy Organ Recital Series
Second Friday of the Month, in the Sanctuary, 12:30 - 1:00 p.m. (Free) | Free Lunch, 11:30 a.m. - 12:30 p.m., in Dierenfield Hall.
April 8: Dr. Jung-A Lee and Jennifer Shin

Music Lessons Available for Children – Adult Learners.
Lessons are available for children, teens, or adults; beginner – advance levels. Call Grace in the Music Office for info, 949.574.2233.

PREPARE

small groups

FIND A SMALL GROUP THAT'S RIGHT FOR YOU! CONTACT MALIA GRIFFICE, 949.574.2265



Small Groups Connecting
"We were strangers that have become family. We have been meeting all year and decided that we wanted to do something in the world together. We met on Saturday to circle Orange County in prayer. At St. Andrew's we prayed that our church would be a light for Christ. At lookout point in CDM, we prayed that faith, ours and others, would grow. Fashion Island reminded us to share our faith everywhere through kindness and prayers. The waves affirmed God's always present provision when life crashes down on us. We concluded by affirming that we are a camp of believers with a mission to help bring more people to the resurrecting water of Christ." - Bret Hanson

wednesday night together

QUESTIONS? CONTACT BONNIE PRIETTO, 949.574.2262

Weekly dinner and Bible study for the whole church community. There are programs offered for children, students, and adults.

New Direction from the Ancient Church - Acts 1-6
As the sermon series describes our congregation's mission for the future, our Wednesday Night Together Bible Study will learn from the Church's past. Join our new associate pastor, Rev. Dr. Bryan Eckelmann, as we study the first six chapters of the Book of Acts. By looking back at the Church's beginnings, we can more clearly see the future God has for us. More info at www.sapres.org.
No WNT on April 20

events and more

QUESTIONS? CONTACT BONNIE PRIETTO, 949.574.2262

All Church Married Couples Retreat 2011
Pala Mesa Resort in Temecula, April 29 - May 1, 2011. Sign up online or at the Front Desk. More info at www.sapres.org.

Cookie Baking Ministry
Monday, April 11, 9:00 a.m. – 12:00 p.m. Contact Lisa Eddy, 714.966.0583

Young Adults BBQ
Saturday, April 9, 11:00 a.m., Tewinkle Park. Contact Kelly Dickson, 949.574.2274 or kellyd@sapres.org.

Pilots Couples Group
Friday, May 6, 6:30 – 7:00 p.m. Fellowship, 7:00 p.m. Dinner. More info at www.sapres.org.

Memory Writing Class
Every Tuesday, 3:00 – 4:30 pm., in Room 015. Contact Ruth Lampe, rlampe2415@att.net.

Fall 2011 New Member Class
The next class will be September 18, 2011. Contact Kelly Dickson, 949.574.2274 or kellyd@sapres.org.

children and their families

CONTACT BRIEANA, BRIEANAS@SAPRES.ORG, 949.574.2220



Get Ready For Summer!

Wednesday, April 27, 5:30 - 7:00 p.m.
Summer Program Registration – Family Dinner – Live Music
More info at www.sapres.org.

Donations Needed

We are collecting toilet paper rolls for a craft at this year's Vacation Bible School. Rolls will be collected in the Resource Room (Room 214).

Celebrating Easter Together

Children ages Birth – Kindergarten may be signed in for childcare during the services. 1st – 6th graders are invited to enjoy the service with their families on this holy day. A special children's bulletin and treat will be available at the Children's Welcome Table before all services.



Children Gather for a Good Cause

Last weekend one of our St. Andrew's families organized a neighborhood food drive to benefit the local ministries of S.O.S., Feed the Hungry, and Costa Mesa Senior Center. In spite of the pouring rain on Sunday, they had a blast and made a difference in their neighborhood and in our community. They plan to continue this outreach (hopefully on a sunnier day).

women

CHECK OUT THE WOMEN'S PAGE OF OUR WEB SITE FOR MORE "SPECIAL EVENTS" JUST FOR LADIES AT WWW.SAPRES.ORG.

Women's Bible Study & Small Group

Beginning May 12, 2011. Thursday mornings, 9:30 - 11:30 a.m. in Dierenfield Hall. We will study the book of Ephesians for 6 weeks. Childcare is available upon request. Contact Kelly Dickson, kellyd@sapres.org or Malia Griffice, maliag@sapres.org.

Saturday Morning with the Ladies!

Spring Ladies' Brunch on Saturday, May 7, 9:00 – 11:00 a.m. Contact Kyle Team, kylet@sapres.org.

Christ-Centered Yoga

Classes held on Tuesdays and Wednesdays, 9:30 – 10:30 a.m. in Room 019. Cost: \$10/class, first class is free! Childcare is available for \$5 per child with advance registration (kc@sapres.org to reserve space for your child). Contact Kyle, 949.631.8326 or kylet@sapres.org.

Women in Management

All women, Tuesday mornings. Breakfast, 6:45 a.m. and study, 7:00 - 8:00 a.m. Lydia Sarandan, lsarandan@gmail.com or 949.645.8835.

Presbyterian Women of Mission "Caring for God's World"

Wednesday, April 6, 11:30 a.m., Dierenfield Hall, Lunch and Program, "Korea" by Dr. Jung-A Lee. All Women Welcome!

Chicks with Sticks: (Knitters and Crocheters)

Monday, April 4, 2:00-5:00 p.m., in room 015. Contact Diane Johansen, 949.574.2232 or dianej@sapres.org.

men

CHECK OUT THE MEN'S PAGE OF OUR WEB SITE FOR MORE "SPECIAL EVENTS" JUST FOR MEN AT WWW.SAPRES.ORG.

Men's Spring Golf Outing

Oak Creek Golf course in Irvine on Thursday, April 14, at 1:00 p.m. Cost is \$100 per person and includes golf, cart, range balls, prizes and taco/nacho bar following play. Sign up at the front desk or online. Contact Kelly Dickson, kellyd@sapres.org.

Men's Fellowship Breakfast

Wednesday mornings, 7:00 – 8:00 a.m. in Dierenfield Hall. Open to men of all ages. More info at www.sapres.org.

Men's Friday Morning Bible Study

6:30 – 7:30 a.m. in the Bookstore/Library. For men of all ages and stages. More info at www.sapres.org.

student ministries

JOIN OUR MAILING LIST! CONTACT: VICKI ALLEE: 949.574.2217

Weekend Worship \ All Students

Our #1 priority for our Students is that they participate in an all-church worship service. Most of our students attend the Sunday, 11:11 a.m. Worship Service in the Sanctuary (families are encouraged to come too!). We invite all students to sit with us on the right side of the sanctuary.



Weekly Programs

Koi Groups \ Sermon Based Small Groups for Students

10:00 a.m. on Sunday mornings.
To sign up for a KOI group, contact Tim Storey, tims@sapres.org.



Junior High \ Asylum

Wednesday nights, 6:30 p.m. in The House
No Asylum April 13, 20, & 27 due to spring break.

High School \ Refuge

Thursday nights, 7:30 p.m. in The House
No Refuge April 14 due to spring break.



College \ Haven

Monday nights, 7:30 p.m. in The House.
April 11 - Haven Sky High Adventure Night!

Tecate, Mexico Service Trip

May 19 - 22 . We welcome the entire family on this trip. For info, call 949.574.2275. Sign up online, www.lifeinthehouse.com.

Summer Trips

Sign ups for all trips begin at Summer Registration Night on April 27, 5:30 p.m. in Dierenfield Hall. The dates for camps are:

- Junior High Hume Lake Camp – August 7 - 13.
- High School Havasupai Camping Trip (grades 10-12 in the Fall) – June 24 - 30; (info meeting, April 17 at 12:30 p.m.)
- High School Houseboats Camp at Lake Shasta – July 31 - August 6
- College Briefing at Forest Home – August 2 - 5

The "House" (our Student Center) Hours: Monday - Thursday Afternoons, 1:30 – 4:00 p.m., the House is open.

Questions? Just call our Student Ministry hotline at 949.574.2217.

tuition based programs

Registration for the Parent/Child Program:

This is a morning class for toddlers and their mom and/or dad. Children must be 12 months - 33 months in September. Registration is May 24 - 27. More info at www.sapres.org. Contact Susie Hamlin, 949.574.2241 or susanh@sapres.org.

Registration for the W.A.T.C.H. After School Program:

Monday, May 9, at 4:00 p.m. in Room 217. For children entering K-6th grades and who will be attending either Newport Heights, Woodland, Kaiser or Mariners schools. The W.A.T.C.H. Program offers 2, 3, 4, or 5 contracted days per week. Contact Pam Gargan, 949.574.2281 or pamg@sapres.org.

Wonderful Weekdays Summer Camp July 5 - August 19 Registration:

Wednesday, April 27, starting at 5:30 pm in Dierenfield Hall. Contact Pam Gargan, 949.574.2281 or pamg@sapres.org or Janice Zorn, 949.474.2234 or janicez@sapres.org.



SERVE

outreach

QUESTIONS? CONTACT HILARY SCHWIND, 949.574.2271

Easter at Pacific Youth Correctional Facility

Joplin Youth Center (Trabuco Canyon) on April 15, and at the Youth Guidance Center (Santa Ana) on April 23, 6:15-8:30 p.m. If you are over 21 and would be interested in assisting at either outreach, contact Chaplain Rick Johnson, chaplainrj@sbcglobal.net.

50th Annual Rummage Sale

Donate: May 8 – 11 | Sale: May 12 - 14
For more info and to sign up to help, visit www.sapres.org. Contact Martin Taylor, rummagesale@sapres.org or 714.964.7573.

NorthEast of the Well

Mondays, 6:00 – 8:00 p.m. Donate, disciple, and serve in this growing ministry. More info and ways to help at www.sapres.org. Contact Lexi Larison, 949.574.2273 or LexiL@sapres.org.

Prayer Needed for Haiti and Vietnam Teams

Please pray for our teams that are heading abroad in the coming months. We have a team going to Haiti in May and a team going to Vietnam in June. Your prayers are appreciated.

Blood Drive

May 3, 2:00 - 8:00 p.m., Dierenfield Hall. To sign up, go to www.redcrossblood.org and use the sponsor code: standrewsnb.

mission trip opportunities

QUESTIONS? CONTACT HILARY SCHWIND, 949.574.2271

Tecate, Mexico

May 19 – 22. This is a great way to serve as a family. Contact Hilary Schwind, hilarys@sapres.org or 949.574.2271.

Mendenhall, Mississippi

June 25 - 30. Contact Jason Griffice, 949.574.2203 or jasong@sapres.org or Hilary Schwind, 949.574.2271 or hilarys@sapres.org.

care

QUESTIONS? CONTACT JANICE WULFKUHLE, 949.574.2258

New Caregivers Support Group Forming

Memory loss affects 1 in every 5 families. Do you care for a loved one who is memory challenged? Sunday, April 17, 9:00 – 10:00 a.m., in Stewart Lounge. RSVP by April 12. Contact Roger Riley 949.698.8707, mriley@roadrunner.com or Donna Shockley, 949.675.1904 or dshock@earthlink.net.

Conquering Anxiety & Depression, Boot Camp II

Saturday, May 21, 9:00 a.m. – 12:00 p.m., check in at 8:30 a.m., Cost: \$10. Register online at www.sapres.org/support. Contact Marlene, 949.642.5327 or Mary Ann, mag9393@dslextreme.com.

The Deacons are here to serve you!

Remember us if you are in the hospital and would like a visit, you need food brought in while you recuperate, you need a ride to a doctor appointment or to church, you need prayer, or if you need to talk to someone. Contact a Deacon, 949.574.2266 or deacons@sapres.org.

Growing in Christ through Grief

Thursdays, from 4:00 - 5:30 p.m. The next class will be held April 21 - May 26, 2011. Contact Betty Adkinson, 949.673.5725.

Stephen Ministry

A caring, confidential Christian friend to walk alongside you during a difficult time. Women contact Donna Shockley, 949.675.1904, or Carol Kanode, 714.847.8412; men contact Art Wardner, 714.731.6538.

AA / AI-Anon

- Wednesdays:** AI-Anon – Mothers with Children, Contact Karie, 949.395.5045.
- Thursday:** AA – Men’s Business Group, Contact Bob, 949.274.5435.
- Friday:** AI-Anon – Friends and Families, Contact Anne, 949.463.9012.
- Saturday:** AI-Anon – Women’s Stag, Contact Chris, 714.305.1521 (childcare available).

LEAD



MISSION *(What are we doing?)*

Following Jesus Christ
to Lead Lives
that Reveal God's Goodness

STRATEGY *(How are we accomplishing our Mission?)*

- Worship
- Prepare
- Serve
- Lead

STRATEGY ICON



VALUES *(Why are we doing what we do?)*

- Relational Ministry**
because real faith moves at the speed of friendship
- Extreme Hospitality**
because real hope goes the extra mile
- All-Generations Community**
because real love involves the whole family of God
- Living Biblically**
because real followers of Jesus are students of His Word and servants of His way

MISSION MEASURES *(What does it look like when we accomplish our Mission?)*

- Unexpected Grace
- Unstoppable Faith
- Unshakeable Hope
- Unfailing Love
- Unfathomable Peace
- Unrestrained Generosity
- Uncommon Friendship
- Unquenchable Joy

HELP AND ANSWERS

Check out our website: www.sapres.org

Email us your questions: info@sapres.org

Visit our church blog: www.highlightslive.com

Our blog is a great way to see what others at St. Andrew's are doing and to share what you are doing with others! Visit the site, click "Highlight What You're Doing!" and submit your photos and stories.

Welcome to our guests!

- Leaders are available at the foot of the cross (in the Sanctuary) after each service to pray confidentially with you.
- Do you have a personal need? Need prayer? Deacons are available at the Deacon Desk to assist you.
- Aids for the hearing impaired are available in the Usher's Room.
- For more info, please stop by our Welcome Center located in the Plaza.

Library Hours

Sunday: 9:00 a.m. – 11:11 a.m. A volunteer will be present between the three services.

Monday – Friday: 8:30 a.m. – 5:00 p.m., Self service.

MONTH AT A GLANCE

Date	Time	Event
Monday, April 4	2:00 - 5:00 p.m.	Chicks with Sticks
Wednesday, April 6	11:30 a.m.	Presbyterian Women of Mission Luncheon
Saturday, April 9	11:00 a.m.	Young Adults BBQ (Info on Page 3)
Monday, April 11	9:00 a.m. - 12:00 p.m.	Cookie Baking Ministry
Monday, April 11	Info on Page 5	Haven Sky High Adventure Night
Thursday, April 14	9:30 - 11:00 a.m.	Teen Challenge Graduation (Info at www.sapres.org)
Friday, April 15	Info on Page 6	Easter at Pacific Youth Correctional Facility
Sunday, April 17	Info on Page 2	Palm Sunday
Sunday, April 17	3:30 p.m.	Teen Challenge Game Night (Info at www.sapres.org)
Thursday, April 21	Info on Page 2	Maundy Thursday
Thursday, April 21	4:00 - 5:30 p.m.	Growing in Christ Through Grief Class begins
Saturday, April 23	Info on Page 6	Easter at Pacific Youth Correctional Facility
Sunday, April 24	Info on Cover Page	Easter Sunday
Wednesday, April 27	5:30 - 7:00 p.m.	Summer Registration Night (Info on Page 4)
Friday, April 29	Info on Page 3	All Church Couples Retreat 2011

ANNOUNCEMENTS

In Memoriam

Betty May Pickett passed away March 4.
 Lamón Moreno passed away March 4.
 Billie M. Asbury passed away March 6.
 Murton "Murt" Munson passed away March 20.
 Janice Shedd passed away.
 Sarah "Sally" Mitchell passed away.
 Gretchen Broering passed away.

Financial Update

March 27, 2011

2011 Operating Budget \$6,004,380

YTD Income Budgeted. 1,299,364

YTD Income Received. 1,315,664

Building the Future Update

March 27, 2011

Current BTF Outstanding Debt . . . \$11,315,509

YTD Required Principal & Interest 214,202

YTD BTF Income/Donations Received 49,957